Trompette Sib

Brasilia Carnaval

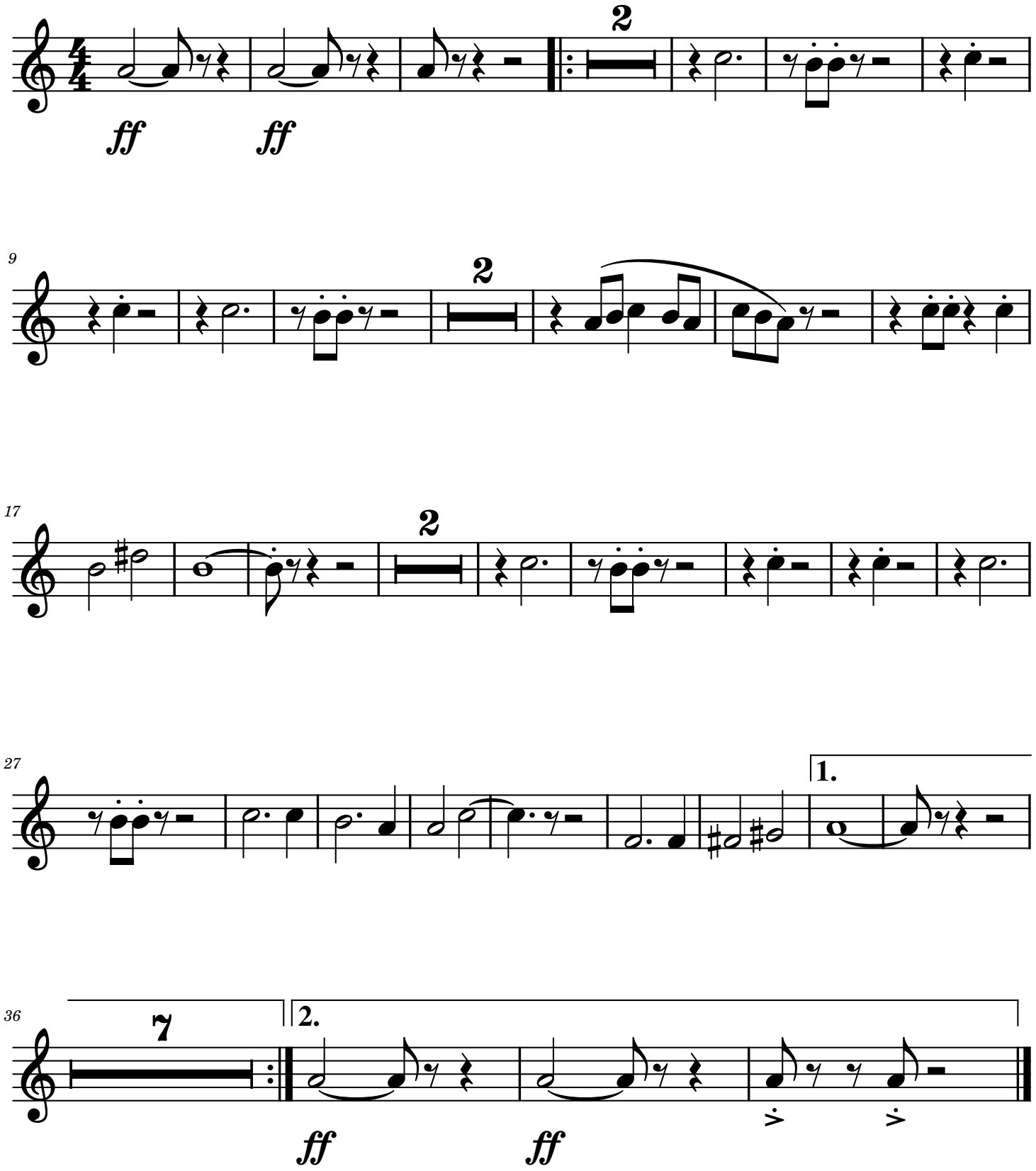

A.DeMarino